

# "RESIDENCES AT ELBOW POND" PLYMOUTH, MA

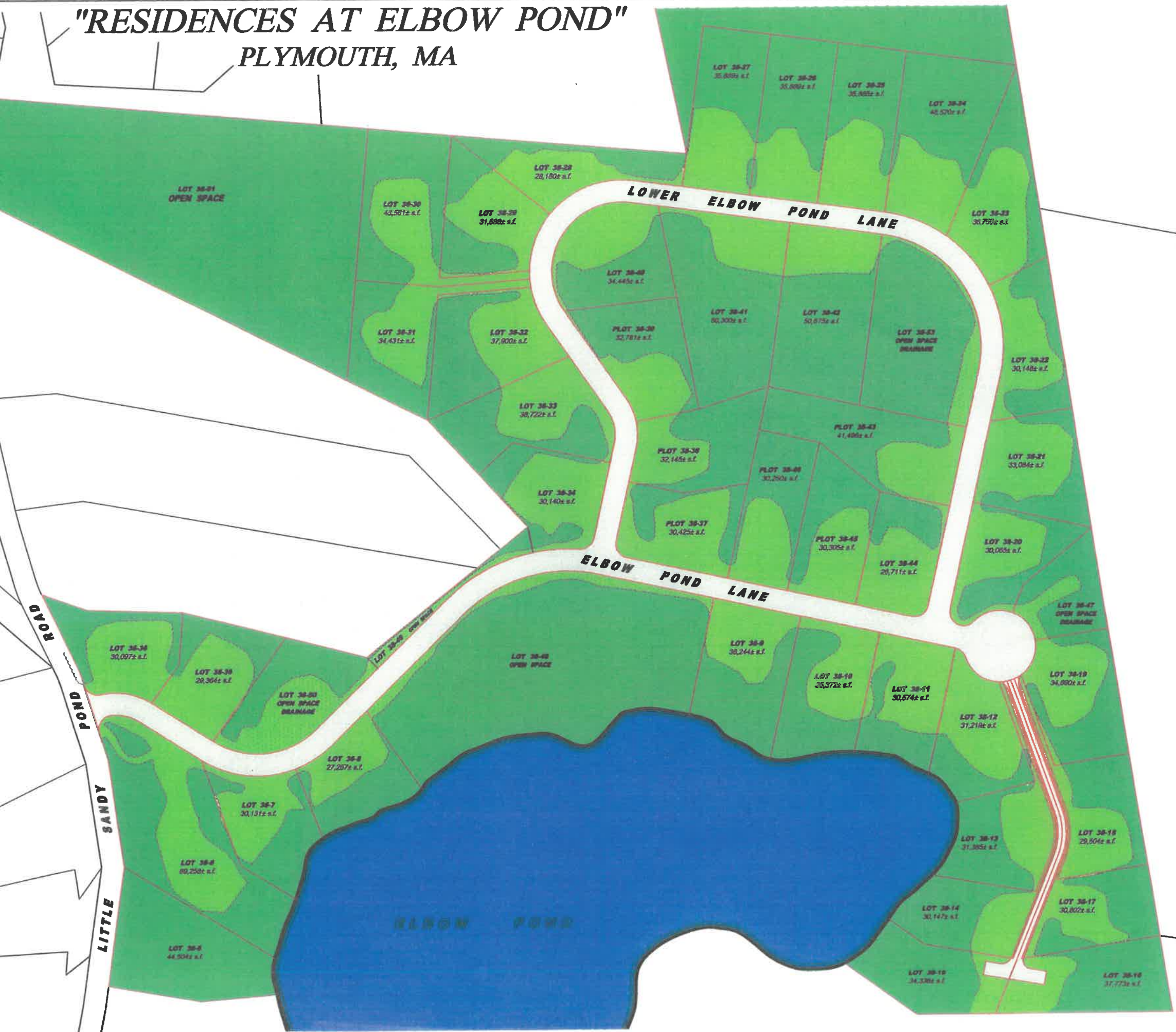
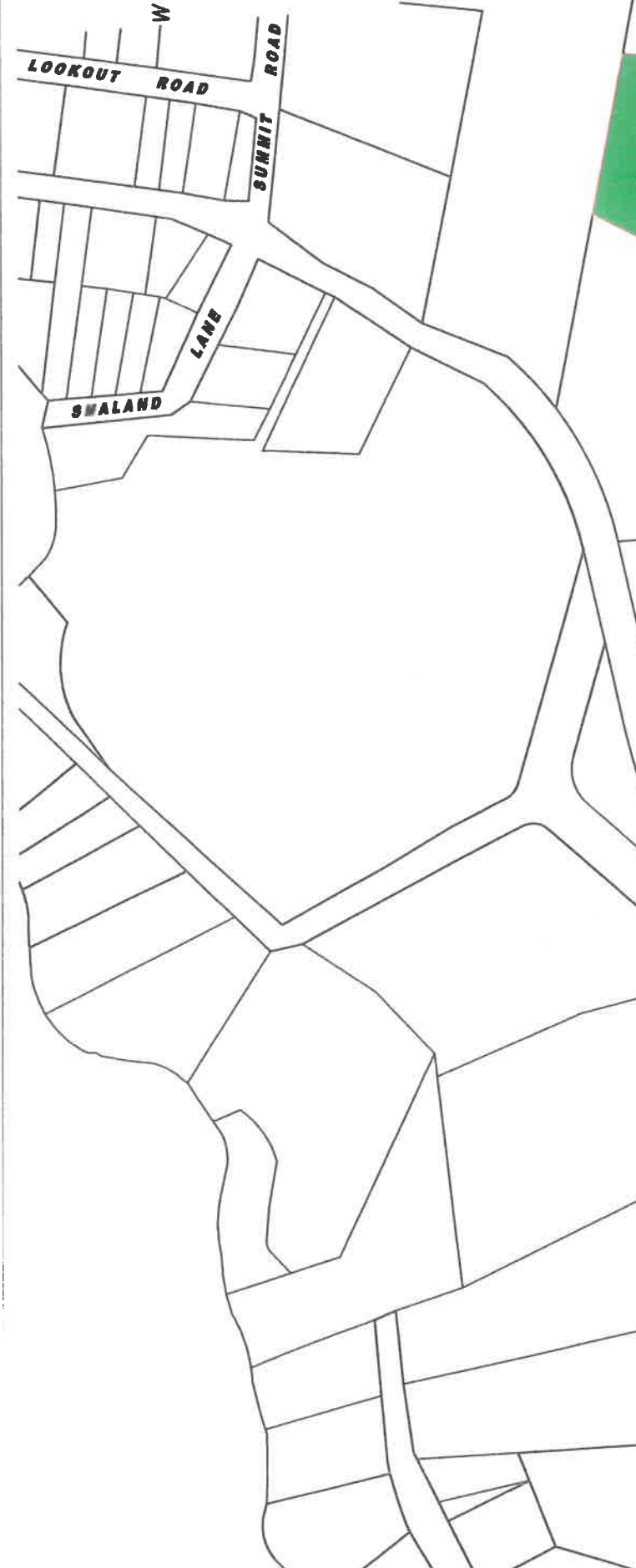

LOT 36-31  
OPEN SPACE

LOT 36-30  
43,501 s.f.

LOT 36-29  
31,000 s.f.

LOT 36-28  
28,180 s.f.

LOT 36-27  
35,800 s.f.

LOT 36-26  
35,000 s.f.

LOT 36-25  
35,800 s.f.

LOT 36-24  
48,570 s.f.

LOT 36-23  
30,750 s.f.

LOWER ELBOW POND LANE

LOT 36-40  
34,445 s.f.

LOT 36-41  
60,300 s.f.

LOT 36-42  
50,875 s.f.

LOT 36-43  
OPEN SPACE  
DRAINAGE

LOT 36-22  
30,140 s.f.

LOT 36-31  
34,431 s.f.

LOT 36-32  
37,900 s.f.

PLOT 36-39  
32,781 s.f.

LOT 36-33  
38,722 s.f.

PLOT 36-38  
32,145 s.f.

PLOT 36-40  
30,290 s.f.

PLOT 36-43  
41,490 s.f.

LOT 36-21  
33,094 s.f.

LOT 36-34  
30,140 s.f.

PLOT 36-37  
30,425 s.f.

PLOT 36-40  
30,305 s.f.

LOT 36-44  
20,711 s.f.

LOT 36-20  
30,005 s.f.

ELBOW POND LANE

POND ROAD

LOT 36-36  
30,097 s.f.

LOT 36-35  
29,364 s.f.

LOT 36-30  
OPEN SPACE  
DRAINAGE

LOT 36-45  
OPEN SPACE

LOT 36-9  
38,244 s.f.

LOT 36-10  
35,372 s.f.

LOT 36-11  
30,574 s.f.

LOT 36-19  
34,000 s.f.

LOT 36-12  
31,210 s.f.

LOT 36-37  
30,131 s.f.

LOT 36-6  
27,207 s.f.

LOT 36-7  
30,131 s.f.

LOT 36-8  
60,250 s.f.

LOT 36-47  
OPEN SPACE  
DRAINAGE

LOT 36-8  
60,250 s.f.

LOT 36-5  
44,504 s.f.

ELBOW POND

LOT 36-13  
31,385 s.f.

LOT 36-18  
28,504 s.f.

LOT 36-14  
30,147 s.f.

LOT 36-17  
30,002 s.f.

LOT 36-15  
34,326 s.f.

LOT 36-16  
37,773 s.f.